Rebel

Standard Base Vehicle

Mercedes-Benz Sprinter 314 L2H2
Front wheel drive, 140 bhp
Driver & passenger airbags
2x forward facing Comfort travelling seats in Maturin black fabric
Electric parking brake
MBUX multimedia 7" touch screen
Digital radio (DAB)
Active Brake Assist
Adaptive brake light
Hill-Start Assist
65 litre fuel tank
Headlight assistant
3rd braking light
Crosswind Assist
Attention Assist
Mercedes-Benz emergency call system
Breakdown management
Cruise control
Adjustable, multifunction steering wheel
Spare wheel

Standard Conversion

Front Lounge
Drivers Comfort chair
Passenger Comfort swivel chair
Table (assemble as required)
Thermal grade insulation (3" thick floor)
Combined smoke & CO2 alarm
Fire extinguisher

Kitchen
Thetford gas oven, grill & hob
90 litres 12-volt compressor fridge
Sink with mono mixer chrome tap
DuPont Corian worktops
Blum pull out soft close drawers

Rear Lounge / Bedroom
Rear lounge sofa / beds
Table (assemble as required)
LED ceiling & reading lights
Windows fitted with fly screen & blinds
Heating vent outlets
12-volt socket
Mini Heki roof light
Storage under sofa

Plumbing & Heating
80 litres fresh water tank
12-volt water pump
80 litres waste water tank
Truma isolation gas valve
Truma combi 4e LPG/electric heating
30 litre LPG underslung tank
Gas level indicator

Toilet & Shower Cubicle
One-piece shower pod inc. GRP tray
Chrome mixer shower
Cassette toilet
Corner sink
LED light
Bi-fold shower screen
Mirrored cabinet

Electrical
LED smart control panel
LED 12-volt lights
110-amp leisure battery
240V RCD mini consumer
12-volt automatic battery charger
20m UK mains hook up cable

Optional Extras Fitted

- 12 volt 19-inch TV & antenna
- 9G-TRONIC automatic gearbox
- Alloy wheels 6.5 J x 16"
- Alternator 14V / 230A
- Armrest for driver's seat
- Colour coded bumper
- Half leather / half fabric upholstery
- Metallic paint - Tenorite Grey
- Microwave fitted
- Side mirrors - heated and power adjustable
- Swivel seat for driver
- TEMPMATIC semi-automatic climate control system (cab aircon)
- Chrome-plated radiator grille - includes radiator grille frame in vehicle colour
- Navigation includes 3 years free map updates, digital owner's manual, live traffic capability

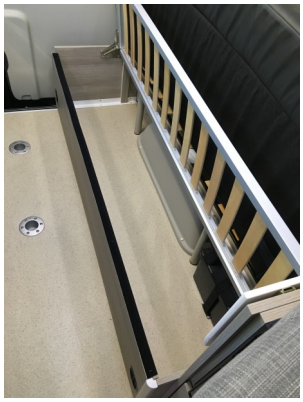
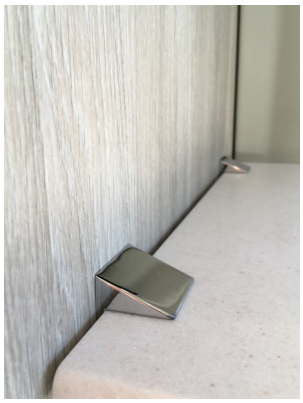
Russell Hobbs